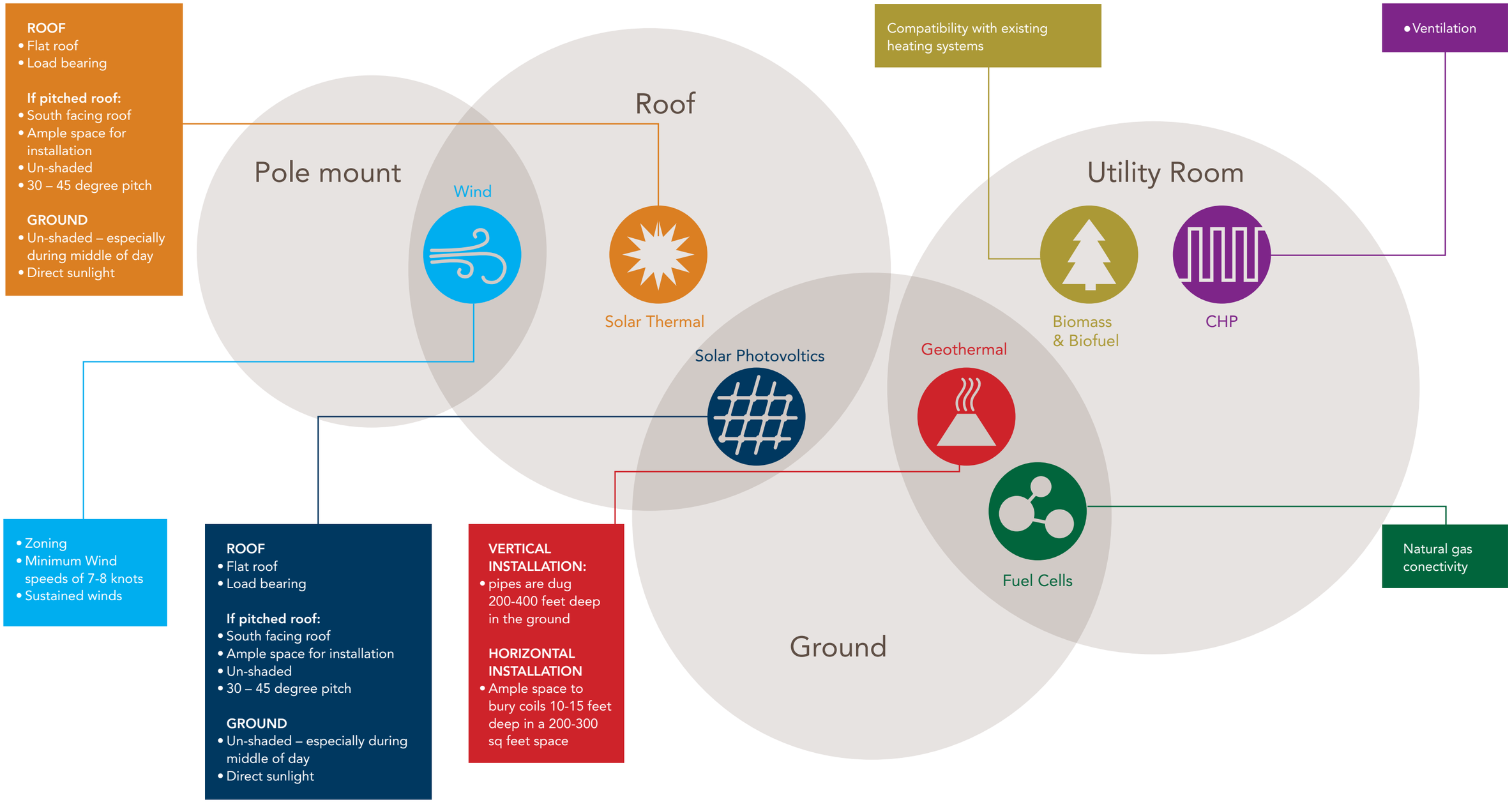Suitability of Applications